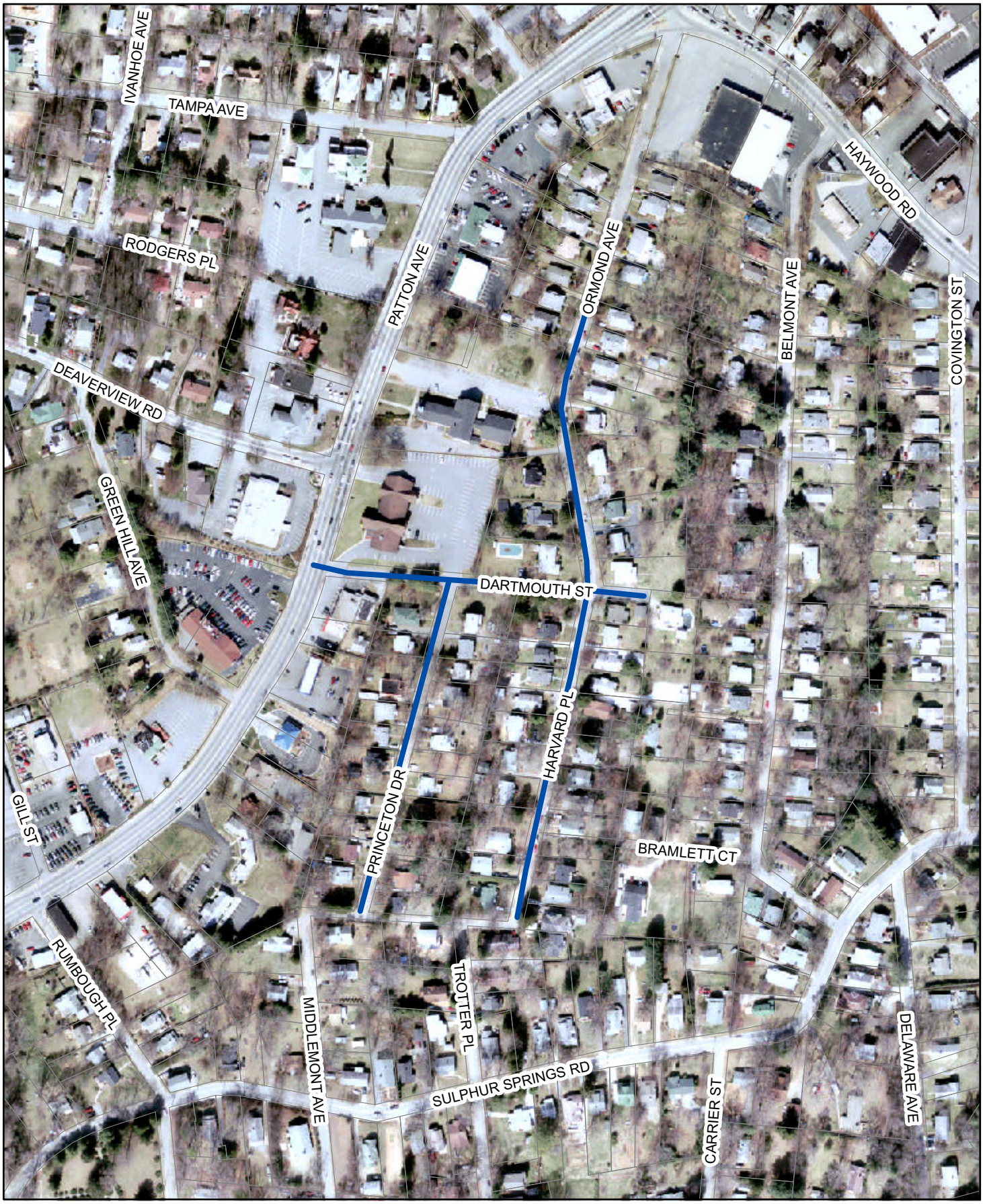

2008 Water System Improvements
New 6" Water Lines