Project Construction & Close-out Procedure
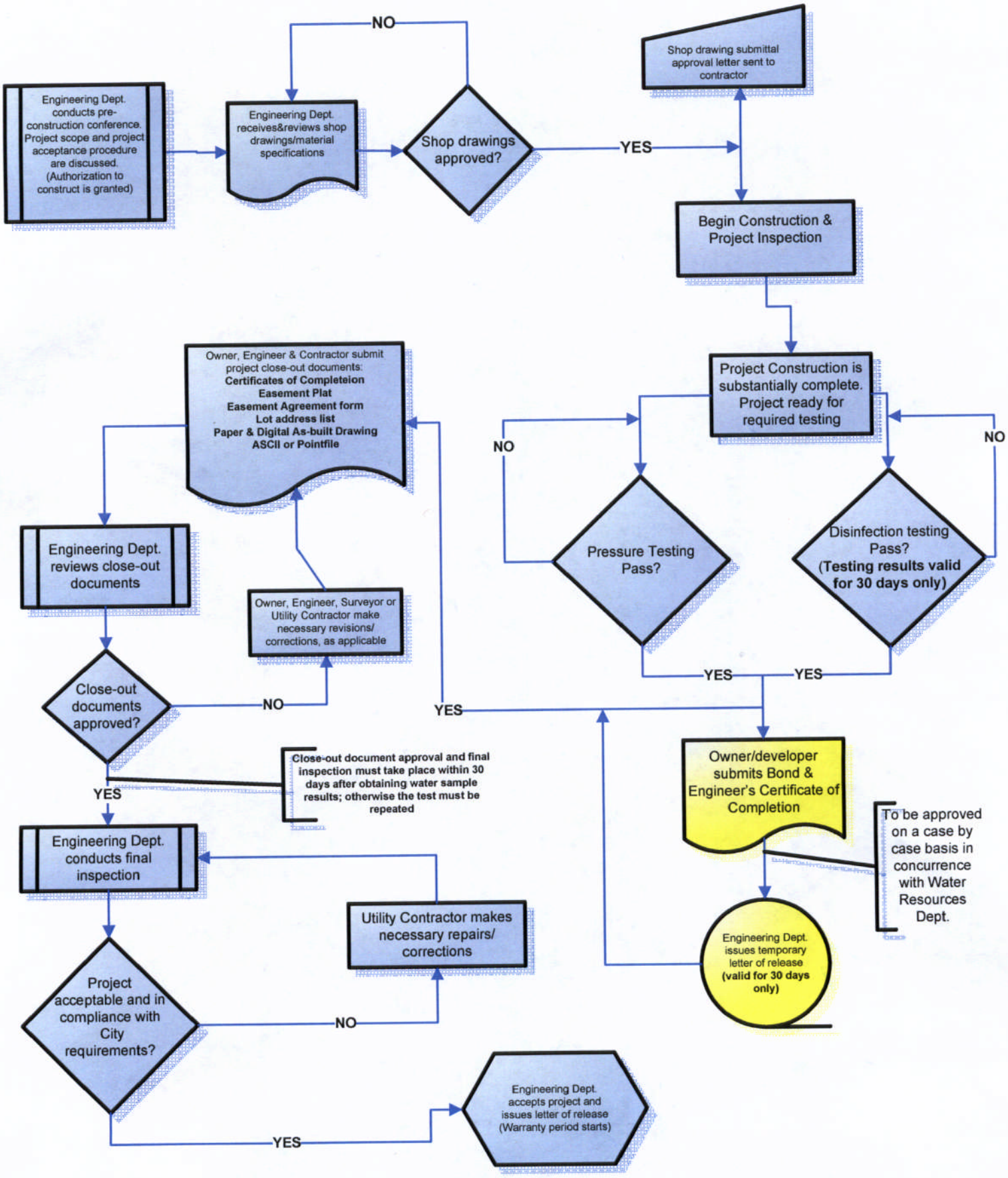
10/19/2006