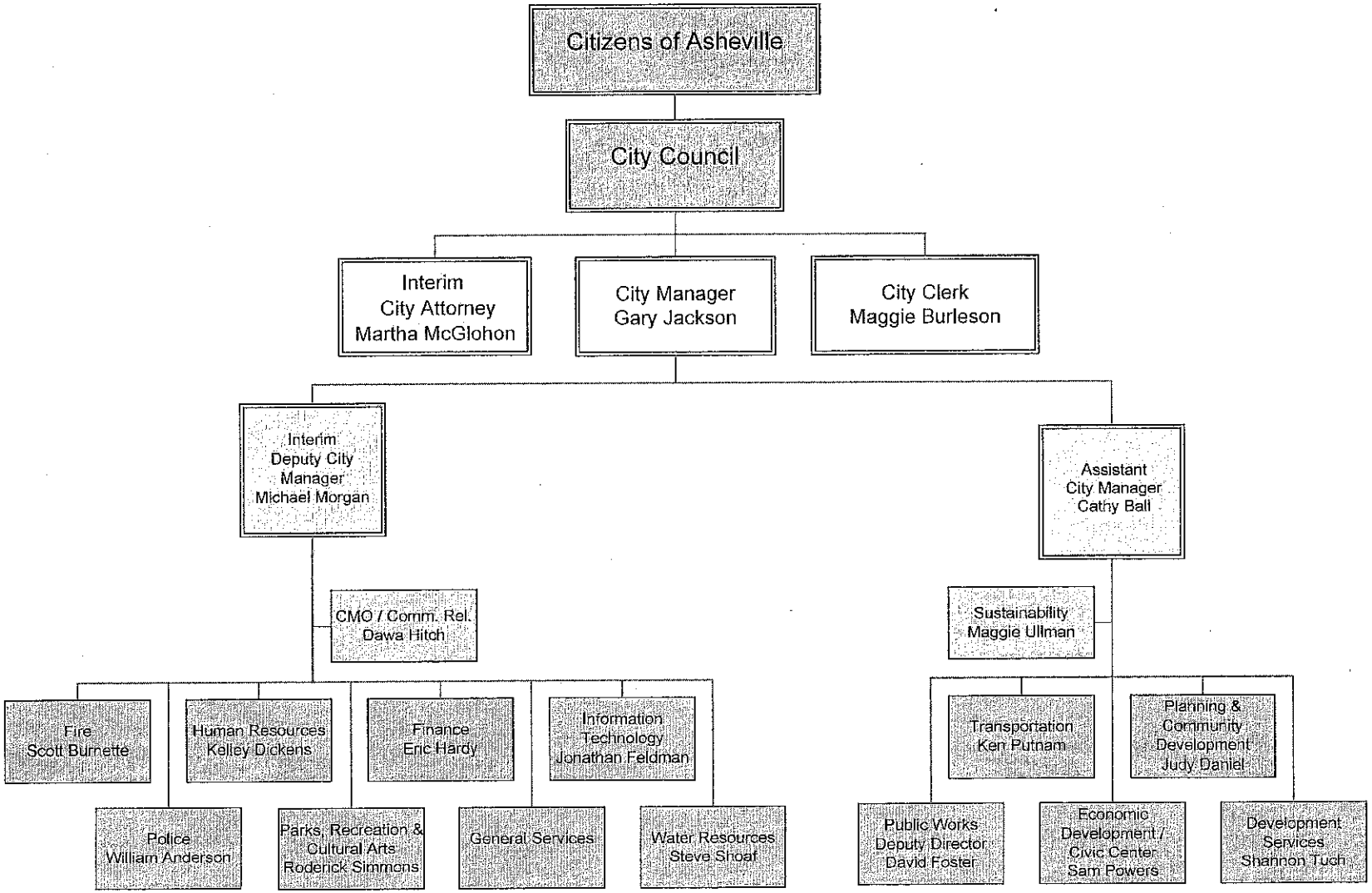
Citizens of Asheville
City Council
Interim
City Attorney
Martha McGlohon
City Manager
Gary Jackson
City Clerk
Maggie Burleson
Interim
Deputy City
Manager
Michael Morgan
Assistant
City Manager
Cathy Bali
CMO / Comm. Rel.
Dawa Hitch
Sustainability
Maggie Ullman
Fire
Scott Burnette
Human Resources
Kelley Dickens
Finance
Eric Hardy
Information
Technology
Jonathan Feldman
Transportation
Ken Putnam
Planning &
Community
Development
Judy Daniel
Police
William Anderson
Parks, Recreation &
Cultural Arts
Roderick Simmons
General Services
Water Resources
Steve Shoaf
Public Works
Deputy Director
David Foster
Economic
Development /
Civic Center
Sam Powers
Development
Services
Shannon Tuch