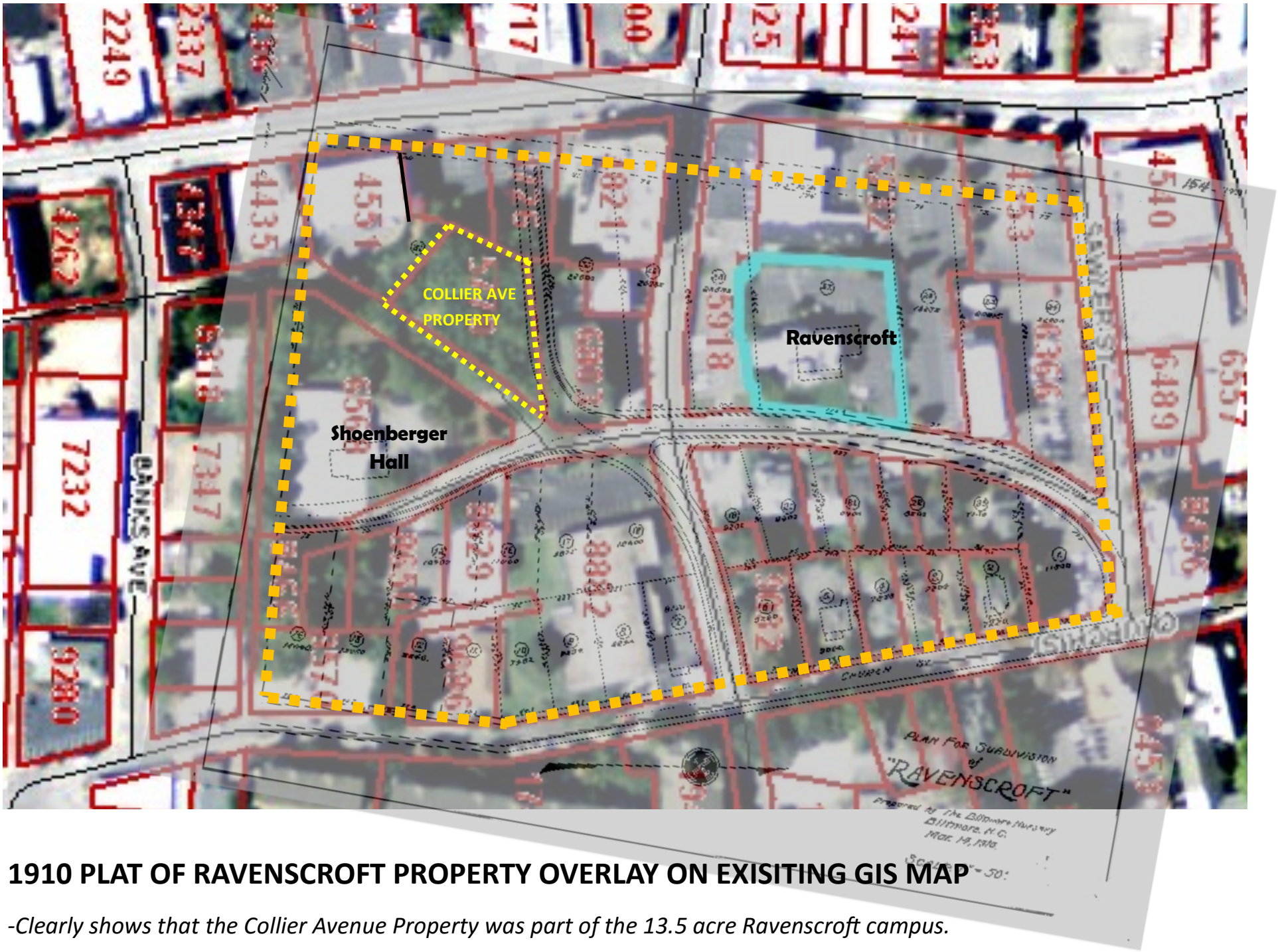

1910 PLAT OF RAVENSCROFT PROPERTY OVERLAY ON EXISITING GIS MAP

-Clearly shows that the Collier Avenue Property was part of the 13.5 acre Ravenscroft campus.