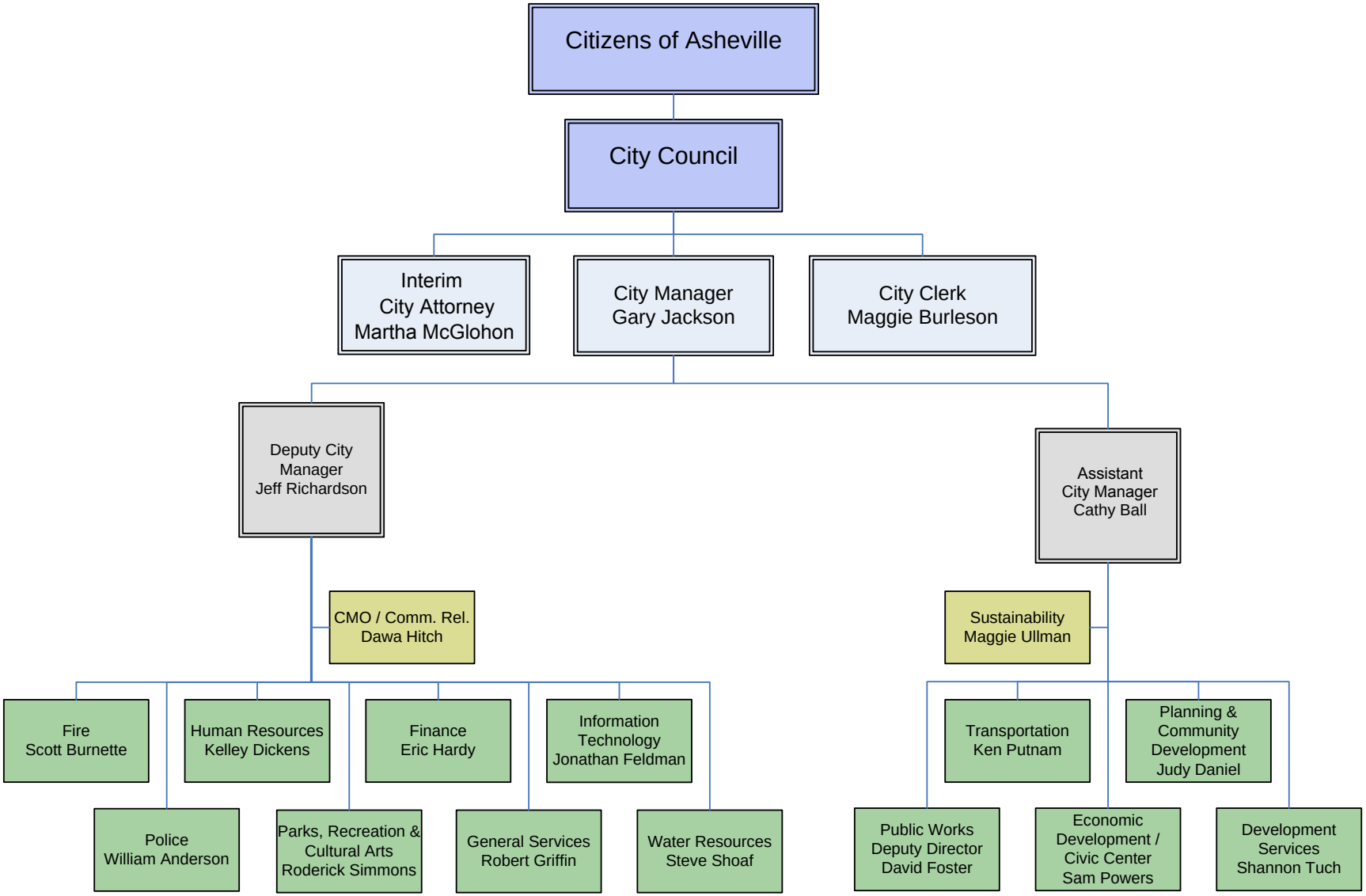
Citizens of Asheville
City Council
Interim City Attorney Martha McGlohon
City Manager Gary Jackson
City Clerk Maggie Burleson
Deputy City Manager Jeff Richardson
Assistant City Manager Cathy Ball
CMO / Comm. Rel. Dawa Hitch
Sustainability Maggie Ullman
Fire Scott Burnette
Human Resources Kelley Dickens
Finance Eric Hardy
Information Technology Jonathan Feldman
Transportation Ken Putnam
Planning & Community Development Judy Daniel
Police William Anderson
Parks, Recreation & Cultural Arts Roderick Simmons
General Services Robert Griffin
Water Resources Steve Shoaf
Public Works Deputy Director David Foster
Economic Development / Civic Center Sam Powers
Development Services Shannon Tuch